

bicyclist network

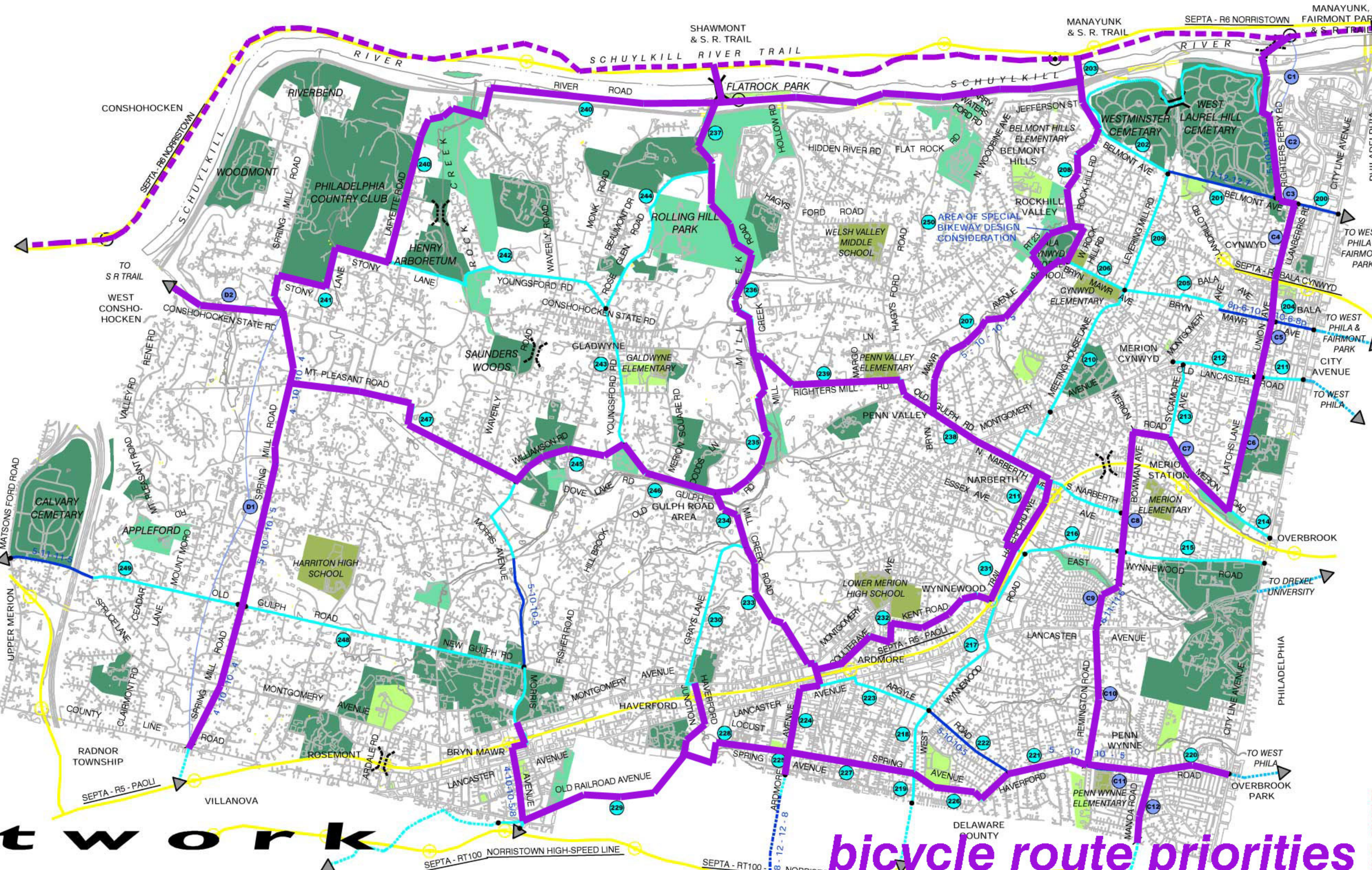

bicycle route priorities (purple)

MAP KEY

- PROPOSED TRAIL HEAD
- TRANSIT STOP
- NETWORK CONTINUES
- PROPOSED BRIDGE
- RENOVATE BRIDGE
- EXISTING REGIONAL RAIL SYSTEM
- PROPOSED ROUTE IDENTIFICATION #S
 - TRAIL #
 - PUBLIC FOOTPATH #
 - BICYCLIST'S ROUTE #
- PROPOSED NETWORK IDENTIFICATION #S
 - PEDESTRIAN ROUTE SEGMENT #
 - BICYCLE ROUTE SEGMENT #

PEDESTRIAN NETWORK

- PROPOSED ROUTE - ON EXISTING SIDEWALK / QUIET NEIGHBORHOOD STREET
- PROPOSED ROUTE - ON EXISTING OFF ROAD TRAIL
- PROPOSED ROUTE - TO BE IMPLEMENTED AT SIDE OF ROAD
- PROPOSED ROUTE - TO BE IMPLEMENTED OFF-ROAD
- PROPOSED ROUTE - DIFFICULT TO BE IMPLEMENTED AT SIDE OF ROAD
- PROPOSED ROUTE - DIFFICULT TO BE IMPLEMENTED OFF ROAD
- PROPOSED SCHUYLKILL RIVER TRAIL WEST (SOFT SURFACE) - SECTION ON EXISTING TRAIL
- PROPOSED SCHUYLKILL RIVER TRAIL WEST (SOFT SURFACE) - SECTION TO BE IMPLEMENTED
- NECESSARY MID-BLOCK CROSSING
- EXISTING SCHUYLKILL RIVER TRAIL (MULTI-USE)

BICYCLE NETWORK

- PROPOSED BIKE ROUTE (ON ROAD)
- PROPOSED BIKE LANE
- EXISTING BIKE LANE

GREENSPACES

- ACTIVE TOWNSHIP PARK (1996)
- PASSIVE TOWNSHIP PARK (1996)
- EXISTING PRIVATELY OWNED PROTECTED LANDS (1995) *
- EXISTING PUBLIC SCHOOLS

* PERMANENT AND TEMPORARY PROTECTIONS IDENTIFIED - DATA SELECTED FROM 1995 OSERP

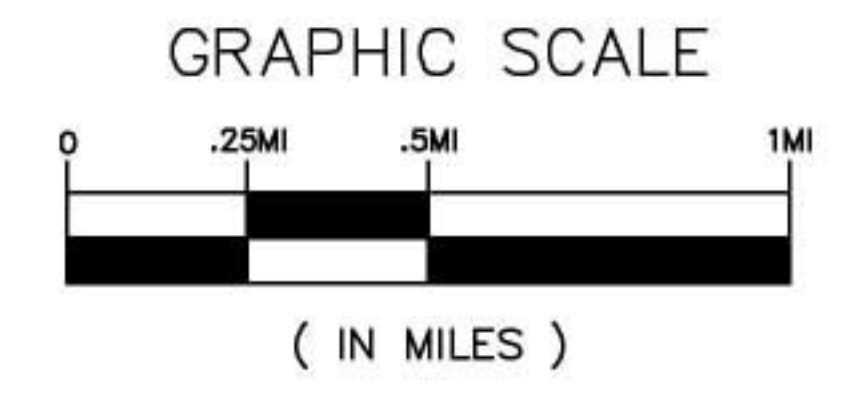
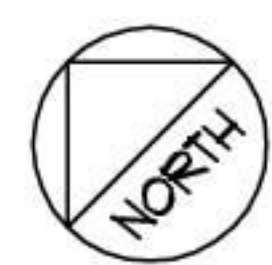

PLANNING - TRANSPORTATION FEASIBILITY STUDY.dwg
 PLOT SCALE: 1 = 1
RBA-
 Group, Inc.
 ENGINEERS • ARCHITECTS • PLANNERS
 Rosemonte Business Center, 4800 Ritter Road
 Mechanicsburg, Pennsylvania, 17055-1400
 Phone (717) 697-0100, Fax (717) 697-9633

Lower Merion Township, Montgomery County
Township-Wide Pedestrian & Bicycle Network
CAMPBELL THOMAS & CO. ARCHITECTS
 1504 SOUTH STREET, PHILADELPHIA, PA. 19146 PHONE: 215-545-1076 FAX: 215-545-8387

© 2004 CAMPBELL THOMAS & CO. - ALL RIGHTS RESERVED
 DRAWN BY BCB
 CHECKED BY RPT
 DATE JUNE 2004
 PROJECT NO. LMT-TRAI
 TITLE RECOMMENDED ROUTES BICYCLE
 DWG NO. BIKEMAP